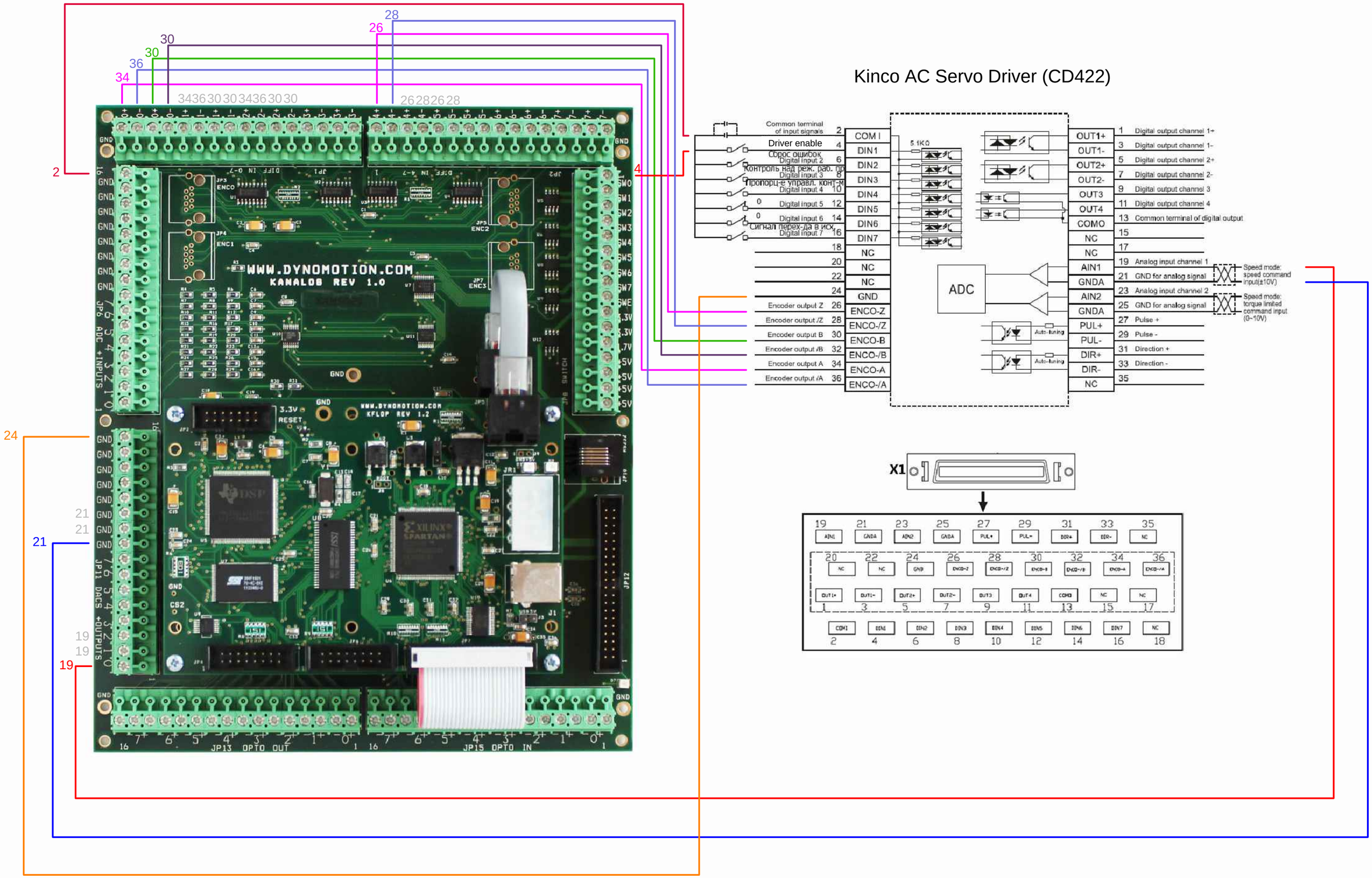
Kinco AC Servo Driver (CD422)
WWW.DYNOMOTION.COM
KANALOB REV 1.0
Common terminal of input signals
Driver enable
Сброс ошибок
Digital input 2
Контроль над реж. раб. пр
Digital input 3
Пропорц-е управл. конт-м
Digital input 4
Digital input 5
Digital input 6
Сигнал перех-да в исх.
Digital input 7
Encoder output Z
Encoder output /Z
Encoder output B
Encoder output /B
Encoder output A
Encoder output /A
COM I
DIN1
DIN2
DIN3
DIN4
DIN5
DIN6
DIN7
NC
GND
ENCO-Z
ENCO-/Z
ENCO-B
ENCO-/B
ENCO-A
ENCO-/A
5.1KΩ
ADC
Auto-tuning
OUT1+
OUT1-
OUT2+
OUT2-
OUT3
OUT4
COMO
AIN1
GNDA
AIN2
PUL+
PUL-
DIR+
DIR-
Digital output channel 1+
Digital output channel 1-
Digital output channel 2+
Digital output channel 2-
Digital output channel 3
Digital output channel 4
Common terminal of digital output
Analog input channel 1
GND for analog signal
Analog input channel 2
GND for analog signal
Pulse +
Pulse -
Direction +
Direction -
Speed mode: speed command input(±10V)
Speed mode: torque limited command input (0~10V)
X1
JP13 OPTO OUT
JP15 OPTO IN
JP11 DACS +OUTPUTS
JP6 ADC +INPUTS